ELIXIR Data Platform

ELIXIR All Hands 2022, 7-10 June, Amsterdam, Netherlands

Ulrike Wittig
(ELIXIR Germany)
Platform Lead

Patrick Ruch
(ELIXIR Switzerland)
Platform Lead

Silvio Tosatto
(ELIXIR Italy)
Platform Lead

Gavin Farrell
(ELIXIR Hub)
Technical Officer

Data Platform Mission

Data Platform will deliver a **sustainably funded** portfolio of **Core Data Resources** that **exemplify excellence** within a **coordinated** and **vibrant ecosystem** of **Node Data Resources** to meet the needs of the **European research community** in addressing societal challenges in the life sciences

The Data Platform Research Network Infrastructure

EDP + DM Expert Network

The ELIXIR Data Platform (EDP) is engaging with the pan-European expert network of data managers (DM) who connect national programmes and drive knowledge exchange within the ELIXIR Nodes. This engagement falls under the primary Platform activities of it's 22-23 strategic work plan.

Focus Groups

ELIXIR RDA Focus Group
The Data Platform has members building engagement and are helping to align ELIXIR members engaged in activities of the Research Data Alliance.

ELIXIR Biocuration Focus Group
The Data Platform is engaged in the biocuration focus group which aims to coordinate ELIXIR-ISB interactions and work on fostering a venue for biocurators to find solutions to shared problems.

Alignment with the GBC

The Data Platform is actively engaging with the recently formed Global Biodata Coalition (GBC). The GBC's primary aim is to identify Global Core Biodata Resources (GCBR). This activity is modelled on the ELIXIR Data Platform's Core Data Resources (CDR) initiative which operates at a pan-European level. This has led the Data Platform to be involved with the GBC to foster the alignment of these two processes.

Platform Highlight Resources

CDR

The Core Data Resources (CDR) are a set of European biodata resources which are:
- of fundamental importance
- of wide applicability

EDD

The ELIXIR Deposition Databases (EDD) are part of the ELIXIR Node portfolio of services that accepts deposition of experimental data from an international community of researchers beyond the funding envelope of the database itself.

Data-Interoperability Synergy

The ELIXIR Data and Interoperability Platforms held a joint hybrid event in Padova, Italy during 2021 to build upon the synergistic alignment of the common focuses in the two Platforms.

A full detailed event report can be found: bit.ly/data-interop

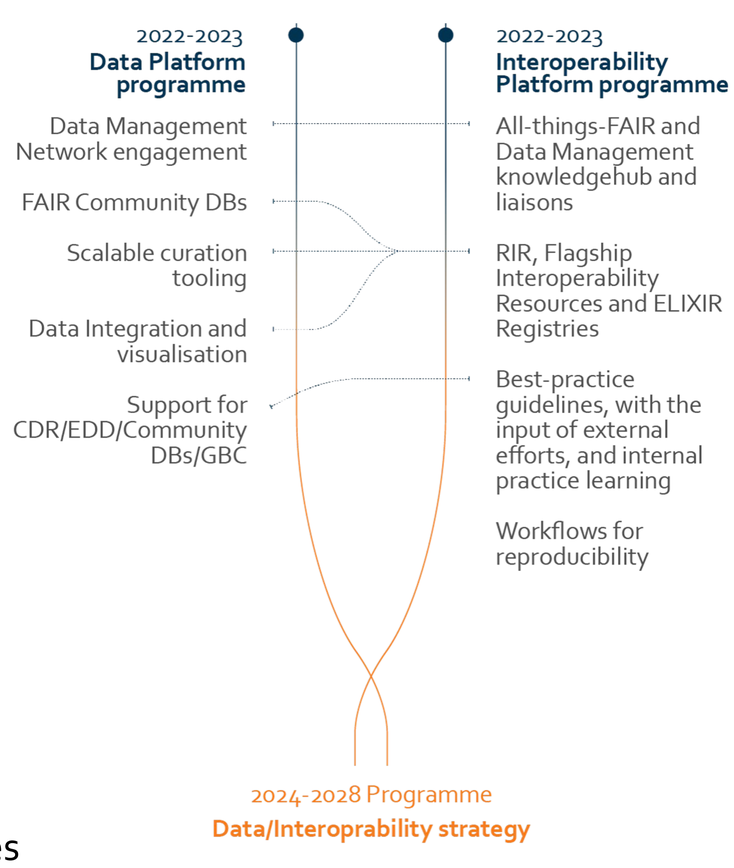

Data Platform Activities 22-23

- Community and Data Management network engagement
- Data Integration, including the "long tail" of Suppl. Data files
- Scalable Curation
  - Curation credit: APICURON
  - Literature triage services
  - Normalization of bio-entities (e.g. variants) in the literature
- Administration and support for Core Data Resource (CDR), ELIXIR Deposition Database (EDD) portfolio and Community Data Resources

Contact

Gavin Farrell
ELIXIR Hub Technical Officer
gavin.farrell@elixir-europe.org

elixir-europe.org/platforms/data

These projects have received funding from the European Union's Horizon 2020 research and innovation programme

@ELIXIREurope /company/elixir-europe